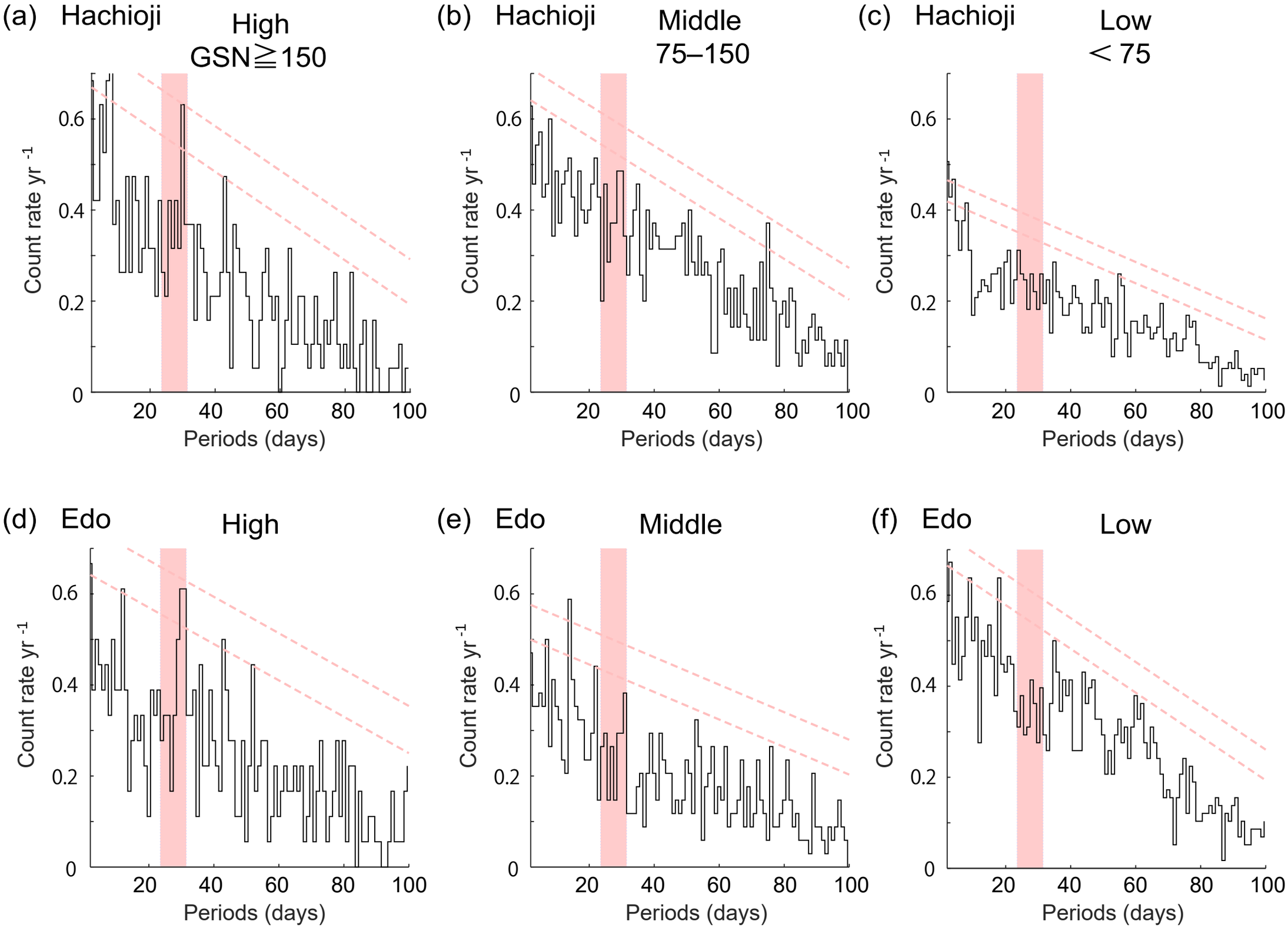
(a) Hachioji
High
GSN≧150
(b) Hachioji
Middle
75–150
(c) Hachioji
Low
＜75
(d) Edo
High
(e) Edo
Middle
(f) Edo
Low
Count rate yr -1
Periods (days)
0
0.2
0.4
0.6
20
40
60
80
100